

Directory of Clinical Services

2020

Updated 26th November 2020

TRUSTWIDE CRISIS LINE – 0800 0516 171

To update this directory, please contact Jane Marron-Shepherd
(jane.marron-shepherd@nhs.net)

VERSION CONTROL			
DATE	PAGE NUMBER-DETAILS	DATE	PAGE NUMBER - DETAILS
08/01/20	Pg 4 – updated PA for Tees DMD, DoO D&D	24/07/20	Pg 4 – updated SDMs
	Pg 5 – new DoO	27/07/20	Pg 21 – corrected re Lead OT
	Pg 6 – new manager Talking Changes, added ACD	29/07/20	Pgs 4 and 18 – updated DMD
	Pg 10 – updated PA for DMD; Change to HoN		Pg 8 – updated re ASD Team
	Pg 24 – removed Lead Director	30/07/20	Pg 7 – updated re Nutrition and Dysphagia Team
13/01/20	Pgs 10 – 15 – various updates	31/07/20	Pg 4 – updated SDM and SCD for MHSOP
	Pg 6 – new numbers for Crisis Teams		Pgs 6, 7, 13, 15, 21, 22 – added Dietetic Leads
27/01/20	Pgs 10, 11, 13, 14 – various updates		Pg 10 and 11 – update to HoS AMH PA
28/01/20	Pg 21 – added Modern Matron, Meadowfields and Cherry Tree House		Pg 13 – updated Team Manager, Middlesbrough
26/02/20	Pg 23 – corrected titles		Pg12 – updated manager South Tees Liaison
02/03/20	Pg 20 – corrected telephone number for Esk	05/08/20	Pg 16 and 18 – updated re Head of Service
05/03/20	Pgs 16 – change to DMD	10/08/20	Pg 6 – new manager Farnham
	Pg 17 – change to Ward Managers	03/09/20	Corrected spelling for Dietitian – all services
	Pgs 10, 11, 12, 13 – various updates		Updated re QI Team
	Pg 6 – updated Crisis Manager, Modern Matron	23/09/20	Pg 6 – updated ward manager, Willow
	Pg 8, 13, 14, 22 – updated title and contact info for Jo Evanson	02/11/20	Pg 22 – corrected number for CAMHS Crisis
09/03/20	Pg 4 – change to LD SCD	20/11/20	Pg 21 – updated re Matron
	Pg 15 – change to manager The Orchards & Kilton View		Pg 20 – updated re Outreach Team
	Pg 20 – updated details for Street Triage	26/11/20	Pg 4 – updated DMDs
	Pg 5 – corrected typo Michelle Johnson		Pg 20 – changes to IAPT
	Pg 6 – updated re Crisis House, Crisis Team, Elm Ward		
	Pg 6 – added project manager post		
11/03/20	Pg 9 – various updates		
	Pg 18 – updated CD, L&D, HMP Haverigg, Primrose		
12/03/20	Pg 21 – updated Acute Liaison, corrected contact for Rowan Lea		
13/03/20	Pg 8 – updated structure		
16/03/20	Pg 8 – various updates		
25/03/20	Pg 6 – updated Community Team Managers		
07/04/20	Pg 19 and 21 – updated mobile numbers		
17/04/20	Pg 21 – various updates (completed by Emily Fisher, acting OSM)		
02/05/20	Pg 10, 11, 12 & 15 – various updates		
12/05/20	Pg 20 – various updates for move to Foss Park		
	Pg 22 – updated structure		
14/05/20	Pg 12 – updated Secretary for Graeme Flaherty-Jones		
21/05/20	Title page – added number for Crisis Trustwide		
	Pg 24 – updated structure		
06/06/20	Pg 27 – updated Professional Heads		
12/06/20	Pg 16 – updated re clinical director		
	Pg 21 – updated re SCD PA		
06/07/20	Pg 19 and 21 – various updates		
	Pg 4 – update re Director of Estates		
07/07/20	Pg 9 – updated ward manager Bek Ramsey		
14/07/20	Pg 11 – updated manager ADHD		
24/07/40	Pg 21 – updated re professional leads		

Page 4	Chief Operating Officer/Directors of Operations/Lead Clinicians/Associate Directors/Medical Directors/Service Development Managers
Page 5	Director of Operations for County Durham and Darlington/Heads of Services
Page 6	Head of Service Adult Mental Health Durham and Darlington/Locality Managers
Page 7	Head of Service MHSOP Durham and Darlington/Locality Managers
Page 8	Head of Service CAMHS Tier 3 and Children's Learning Disabilities Durham and Darlington/Team Managers
Page 9	Head of Service Adult Learning Disabilities Durham and Darlington/Service Managers
Page 10	Director of Operations for Teesside/Heads of Services
Page 11	Head of Service Adult Mental Health Teesside/Locality Managers
Page 12	Head of Service MHSOP Teesside/Locality Managers
Page 13	Head of Service CAMHS Tier 3 and CAMHS Learning Disabilities Services Teesside/Team Managers
Page 14	Programme Manager C&YPS Tier 4/Managers
Page 15	Head of Service Adult Learning Disabilities Teesside/Service Managers
Page 16	Director of Operations for Forensic Services/Heads of Services
Page 17	Head of Service Secure Inpatient Services/Service Managers
Page 18	Head of Service Health and Justice Services/Service Managers
Page 19	Director of Operations for North Yorkshire and York/Heads of Services
Page 20	Head of Service Adult Mental Health North Yorkshire & York/Locality Managers
Page 21	Head of Service MHSOP North Yorkshire & York/Locality Managers
Page 22	Head of Service C&YPS North Yorkshire & York/Service Managers
Page 23	Head of Service Adult and Children's Learning Disabilities North Yorkshire & York/Service Managers
Page 24	Head of Quality Improvement Team/Quality Improvement Team
Page 25	Associate Director of Pharmacy/Pharmacy Team
Pages 27 – 27	Director of Therapies - Psychology and Allied Health Professionals

**TEWV
Operational
Management**

Director of Operations for County Durham & Darlington
Jennifer Illingworth
A: West Park Hospital
T: 01325 552190
PA: Michelle Johnson

Director of Operations for Teesside
Dominic Gardner
A: Lancaster House, Stockton
T: 01642 368344
PA: Sue Harvey

Director of Operations North Yorkshire & York
Naomi Lonergan
A: Mental Health Unit, Friarage Hospital
Mob: 07771 936993
P.A. Claire Kilner

Director of Operations for Forensics
Lisa Taylor
A: Ridgeway, Roseberry Park
T: 01642 837533
PA: Sam O'Leary

Director of Estates, Capital Planning & Facilities Management
Paul Foxton
A: Roseberry Park, M'bro
T: 01642 837384

Director of Partnerships and Case Management
Carl Bashford
A: Lanchester Road Hospital, Durham
T: 0191 441 5915
Mob: 07717 546564

Senior Clinical Director Adult Mental Health and Substance Misuse
Dr Sally Bell
A: Ideal House T: 01642 527555
P.A. Anna Dowson/Kath Kemp T: 01642 527555

Service Development Mngr:
Denise Colmer M: 07876 650038

Senior Clinical Director Forensics
Dr. Steve Barlow (Acting)
A: Cleveland Way, Roseberry Park
T: 01642 838167
Sec: Gillian Willoughby T: 01642 838292
Service Development Mngr:
Susan Sirrell T: 01642 837485

Senior Clinical Director MHSOP
Dr. Mani Krishnan
T: 01642 358557
Service Development Mngr:
Emma Thompson (Acting)
M: TBC

Senior Clinical Director C&YPS
Dr. Kath Davies
A: Lime Trees, Shipton Road, York
T: 01904 294200
Service Development Mngr:
Jacky Richardson M: 07899 901467

Senior Clinical Director Learning Disabilities
Dr. Neel Murugesan
A: Chester-le-Street Health Centre
T: 03000 264803
Service Development Mngr:
Jacky Richardson M: 07899 901467

Medical Director
Dr. Ahmad Khouja
A: West Park Hospital, Darlington
T: 01325 552304
P.A. Julie Shield
T: 01325 552304

Head of Quality Improvement Team
Steven Bartley
A: Lanchester Rd Hospital, Durham
T: 0191 333 3096

Chief Pharmacist
Chris Williams
A: West Park
T: 07771 552084

Director of Therapies
Sarah Dexter-Smith
A: Flatts Lane Centre
Sec: Anne-Marie Billington
T: 01642 451796

Chief Operating Officer
Ruth Hill
A: West Park Hospital, Darlington
T: 01325 552306
P.A. Kathy Alexander
T: 01325 552306

Deputy Medical Director/ Lead Clinician County Durham & Darlington
Dr. Kannan Suresh Babu
A: West Park Hospital
T: 01325 552008
P.A. Donna Thompson
T: 01325 552008

Deputy Medical Director/ Lead Clinician Teesside
Dr. Kirsty Passmore
A: Foxrush House, Redcar
T: 01642 838290
Med Sec: Pauline Neary
T: 01429 239091

Deputy Medical Director/ Lead Clinician North Yorkshire, York & Selby
Dr. Tolu Olusoga
A: Alexander House
T: 01423 795186
M: 07775 553957
Med Secs: Glynis Askew/Hazel Turner
T: 01653 696661

Deputy Medical Director/ Lead Clinician Forensics
Dr. Mark Speight
A: Roseberry Park
T: 01642 837474
Secretary: Barbara Vallely
T: 01642 837529

County Durham and Darlington Locality Management Structure

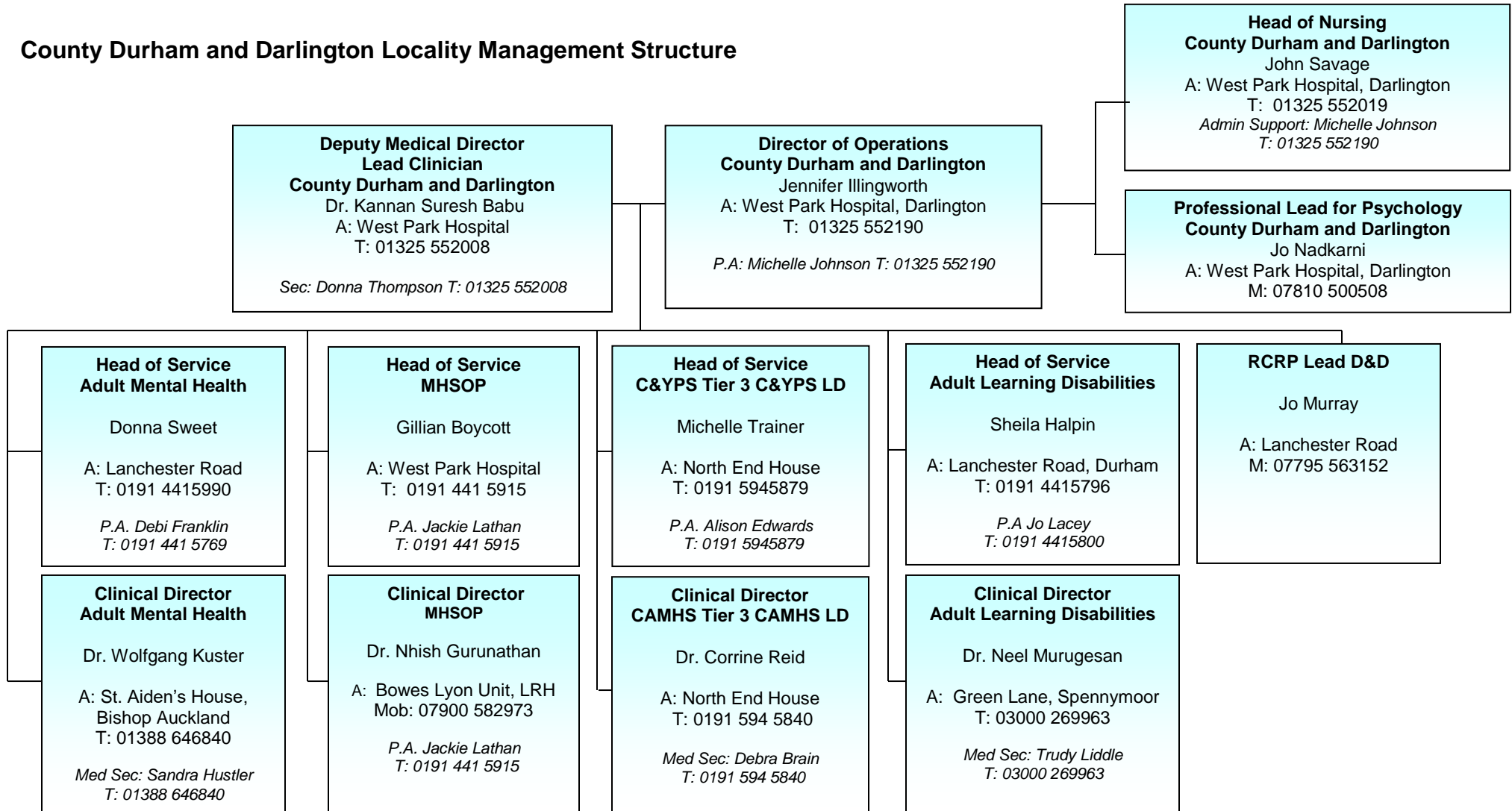

Durham and Darlington Adult Mental Health

Locality Lead AMH Psychology
Angela Prout A: West Park T: 01325 552018

Clinical Lead OT D&D AMH
Paul Meylan A: West Park T: 01325 552097

Lead Dietitian D&D AMH
Darren Hitching A: West Park T: 01325 552102

Head of Service AMH Durham & Darlington
Donna Sweet
A: Lanchester Road Hospital, Durham
T: 0191 4415990
P.A. Debi Franklin T: 0191 441 5769

Clinical Director AMH Durham & Darlington
Dr. Wolfgang Kuster
A: St. Aiden's House, Bishop Auckland
T: 01388 646840
Med Sec: Sandra Hustler T: 01388 646840

Associate Clinical Director AMH Durham & Darlington
Dr. Venkat Ramaswamy
A: North End House, Durham
T: 0191 333 6036

Associate Clinical Director AMH Durham & Darlington
Dr. Rachael Hall
A: Lanchester Rd, Durham
T: 0191 441 5765

Talking Changes
Greg Hawman
A: St. Aiden's Hse
T: 01388 646837
P.A. Sandra Buxton

Locality Manager Acute Services
Fran Bergin
A: WPH
T: 01325 552018

Locality Manager Specialist Services
Rebecca O'Keefe
A: Lanchester Road
T: 0191 441 5990

Locality Manager Community Services
Jane King
A: Lanchester Road
T: 0191 441 5990

Talking Changes N Durham
A: St. Aiden's Hse
T: 01388 646837

Modern Matron
Sally Jones
A: West Park
T: 01325 552017

Crisis Resolution & Home Treatment Service Manager
Emma Burke
A: West Park Hospital
T: 01325 552230

Assistant Locality Manager
Gill Todd
A: Lanchester Rd
T: 0191 4415762

Eating Disorders Service Manager
Sandra MacKenzie
A: Imperial Avenue
T: 01642 550863

Darlington Affective Team
Fiona Brennan
A: West Park
T: 01325 552322

Assistant Locality Manager Darlington
Karen Brown/
Jean Wiggins
A: West Park
T: 01325 552198

Talking Changes S.Durham/D'ton
A: Rowan Building, Darlington Memorial
T: 01325 736368

Modern Matron
Tracy Ashton
A: West Park
T: 01325 552140

Crisis Resolution & Home Treatment Durham
Joanna Kegney
A: Auckland Park
T: 01388 452900

Farnham Ward
Hayley Morgan
A: LRH
T: 0191 4415825

ED Comm Team TEWV
Andrea Colledge
A: Imperial Ave
T: 01642 550863

Darlington Psychosis Team
Annette Booth
A: West Park
T: 01325 552322

Project Manager FF/111(2)
Trish Slack
A: Lanchester Rd
T: 0191 441 5788
M: 07876 145311

Street Triage Team
Colin Docherty
A: LRH/
Aykley Heads
M: 07766 473756

Tunstall Ward
Daniel Scott
A: LRH
T: 0191 4415838

Birch Unit
Scott Taylor
A: West Park
T: 01325 552054

Affective Team Durham
Simon Owens
A: North End House
T: 0191 5945800

Affective Team Derwentside/C-L-S
Nicola Raine
A: Derwent Clinic
T: 01207 585197

PICU (Cedar Ward)
Andrew Forbes
A: West Park
T: 01325 552140

Harland Ward
Richard Boardman
A: LRH
T: 0300123 9296

ED Community/Enhanced Comm
Andrea Colledge
A: Imperial Ave
T: 01642 550863

Affective Team South Durham (Sedgefield)
Angela Cross
A: Enterprise Hse, Spennymoor
T: 0191 441 5950

Elm Ward
Susan Cowans
A: West Park
T: 01325 552063/64

ECT Lead
Sharon Grieve
A: LRH
M: 07917 242679

Lead Dietitian AED Trustwide
Sarah Elder/
Kayleigh Grainger
A: Imperial Ave
T: 01642 550863

Clinical Lead For Veterans
Vacant post
A: St. Aidens Hse
T: 01388 646831

Affective Team South Durham Wear Valley Durham Dales
A: Goodall Centre
T: 01388 640001

Psychosis Team North Durham
Greg Purta
A: Chester-le-Street
T: 0191 333 6036

Maple Ward
Tanya Turnbull
A: West Park
T: 01325 552044

Clinical Lead OT North
Paul Meylan
A: WPH
T: 01325 552097

Modern Matron Rehab
Mark Colledge
A: Lanchester Rd
T: 0191 441 5763

EIP Team Manager South Durham
Mark Hopps
A: St Aidan's House
T: 01388 646840

Affective Team Easington
Gemma Lamplough
A: Merrick House
T: 0191 5275050

Willow Ward
Gemma Readman
A: West Park
T: 01325 552089

EIP Team Manager North Durham
Michael Colledge
A: Chester-Le-Street
T: 0191 333 6011

Psychosis Team Easington
Gillian Cotts
A: Merrick House
T: 0191 5275050

Primrose Lodge
Darren Barker
A: Durham Rd
T: 0191 3333711

Psychosis Team South Durham
Judith Hewitt
A: Goodall Centre
T: 01388 640001

**Durham and Darlington
Mental Health Services
for Older People and
Liaison Service**

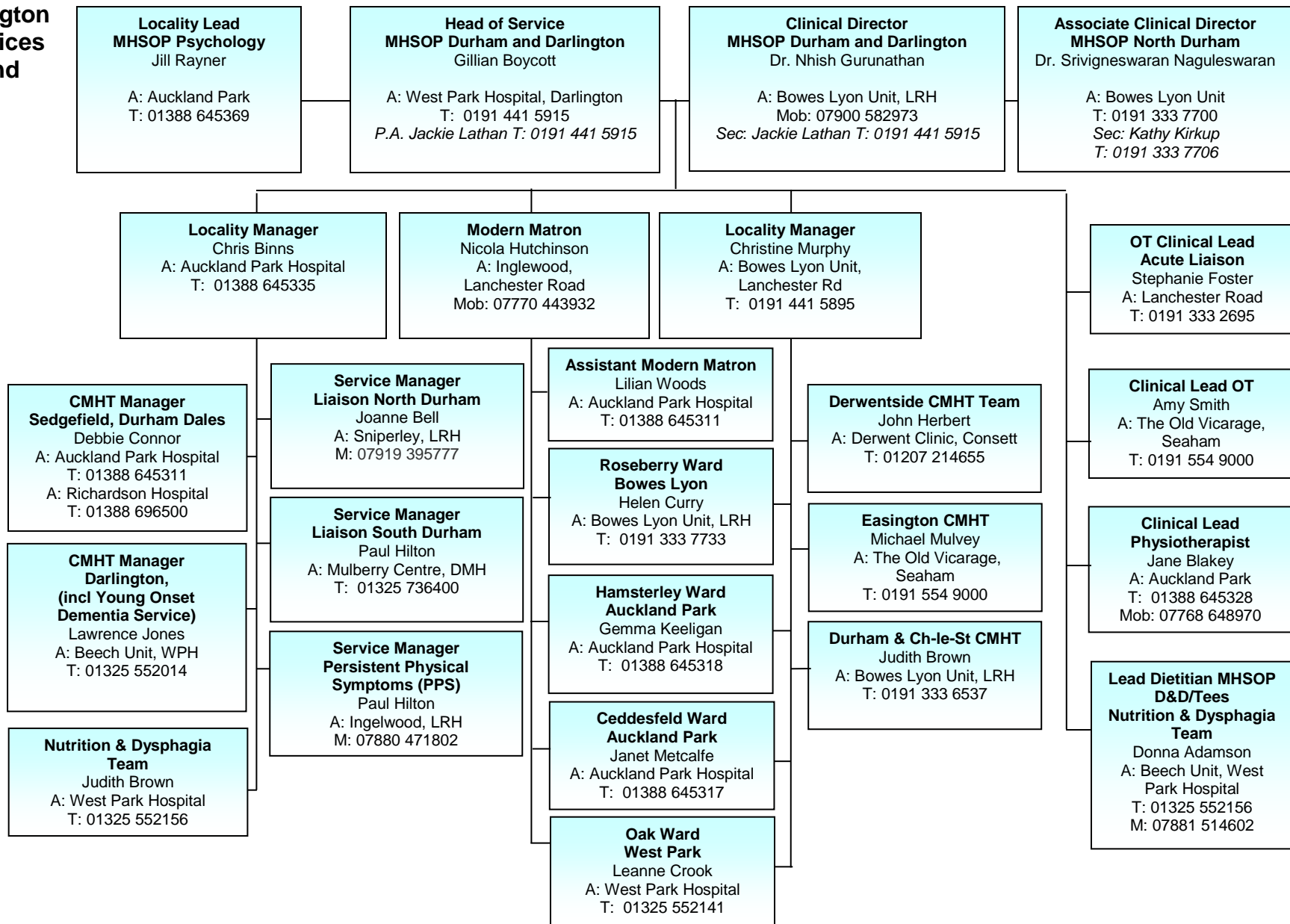

**Durham and Darlington
Child and Young
People's Service**

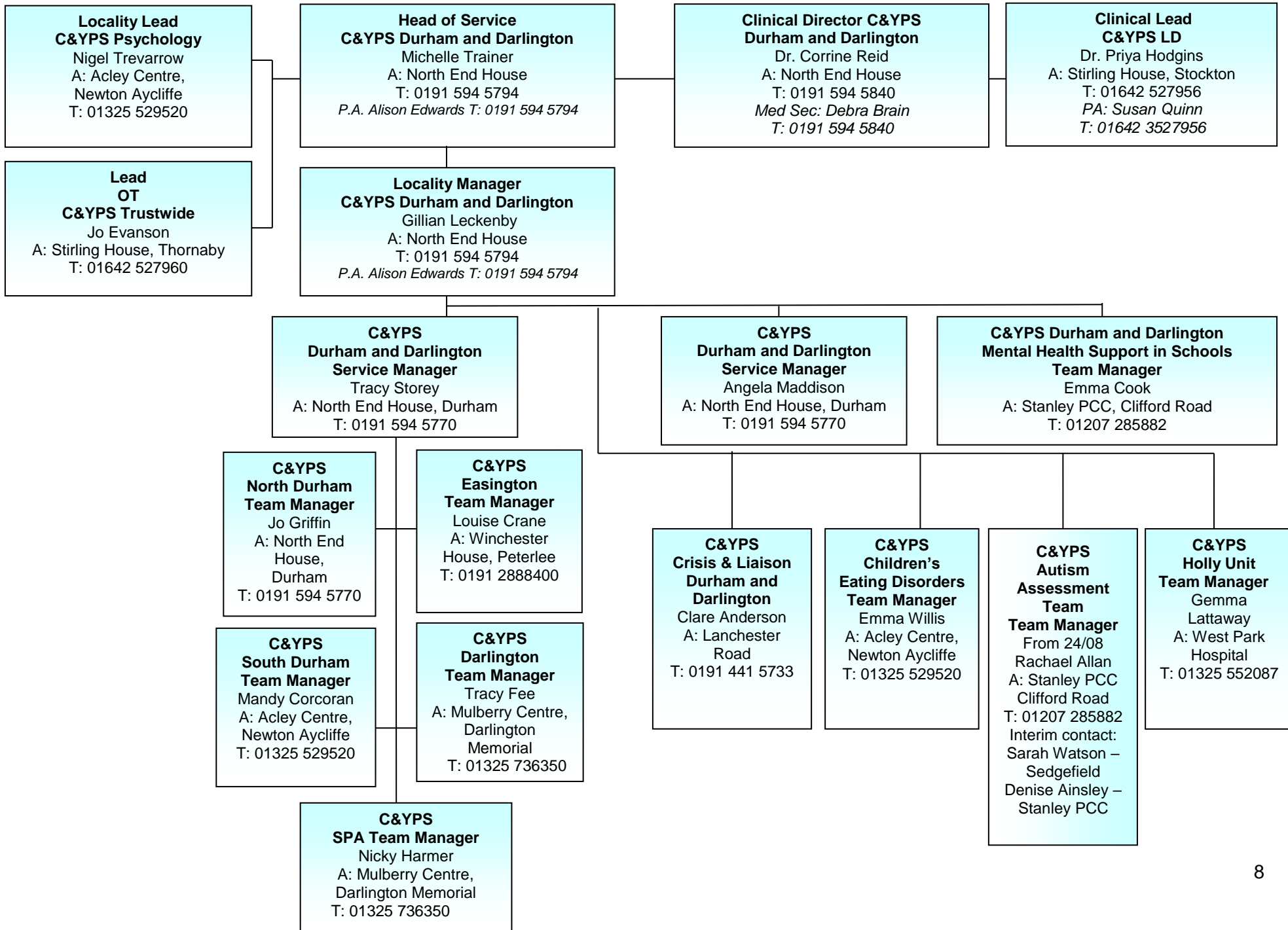

Durham and Darlington Adult Learning Disabilities

**Locality Lead
LD Psychology**
Elspeth Webb
A: Lanchester Road Hospital
T: 0191 441 5799

**Head of Service
Adult Learning Disabilities
Durham and Darlington**
Sheila Halpin
A: Lanchester Road Hospital
T: 0191 441 5796
P.A: Jo Lacey T: 0191 441 5800

**Clinical Director
Adult Learning Disabilities
Durham and Darlington**
Dr. Neel Murugesan
A: Chester-le-Street Health Centre
T: 03000 264803
Med Sec: Trudy Liddle T: 0191 441 5811

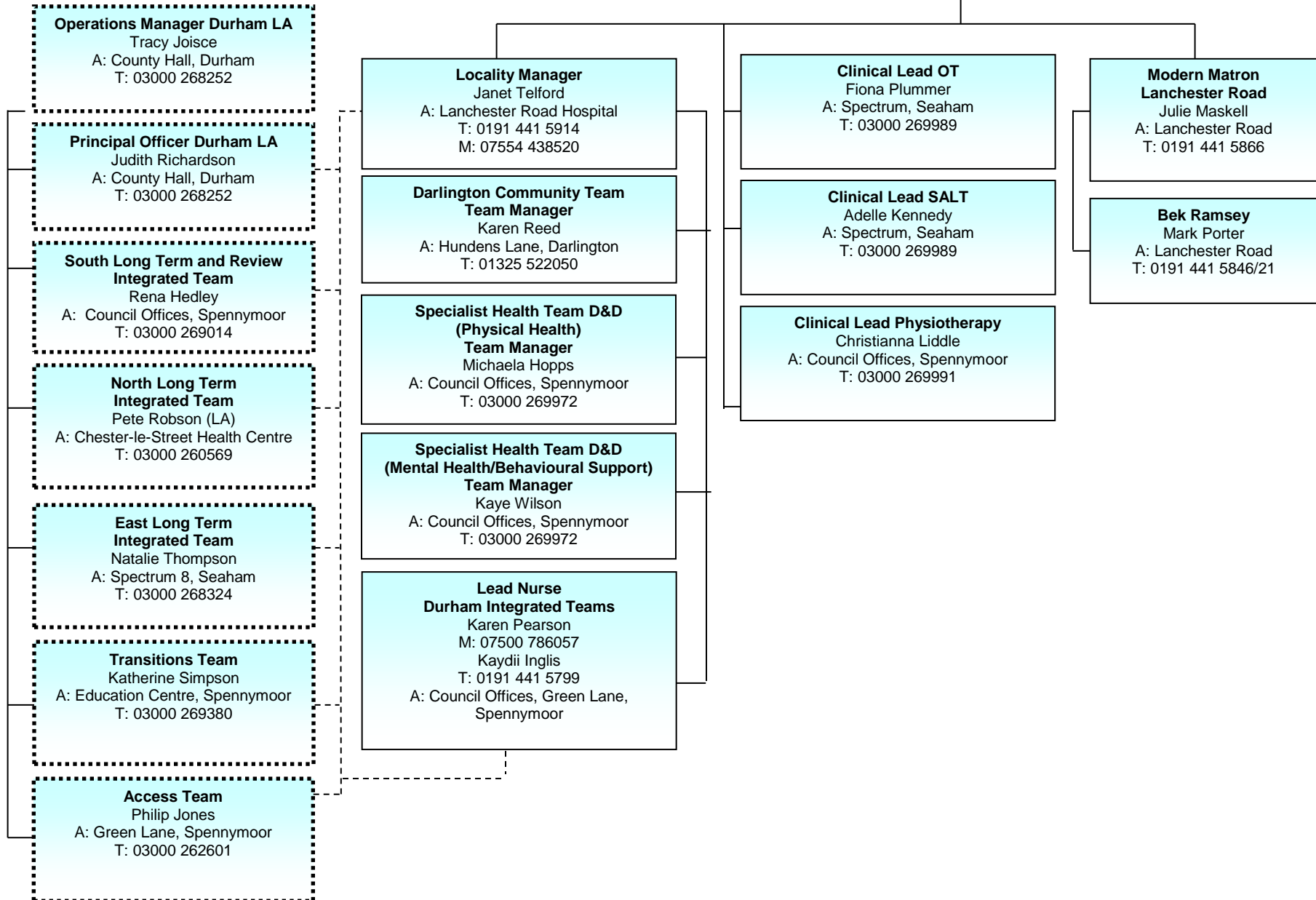

Tees Locality Management Structure

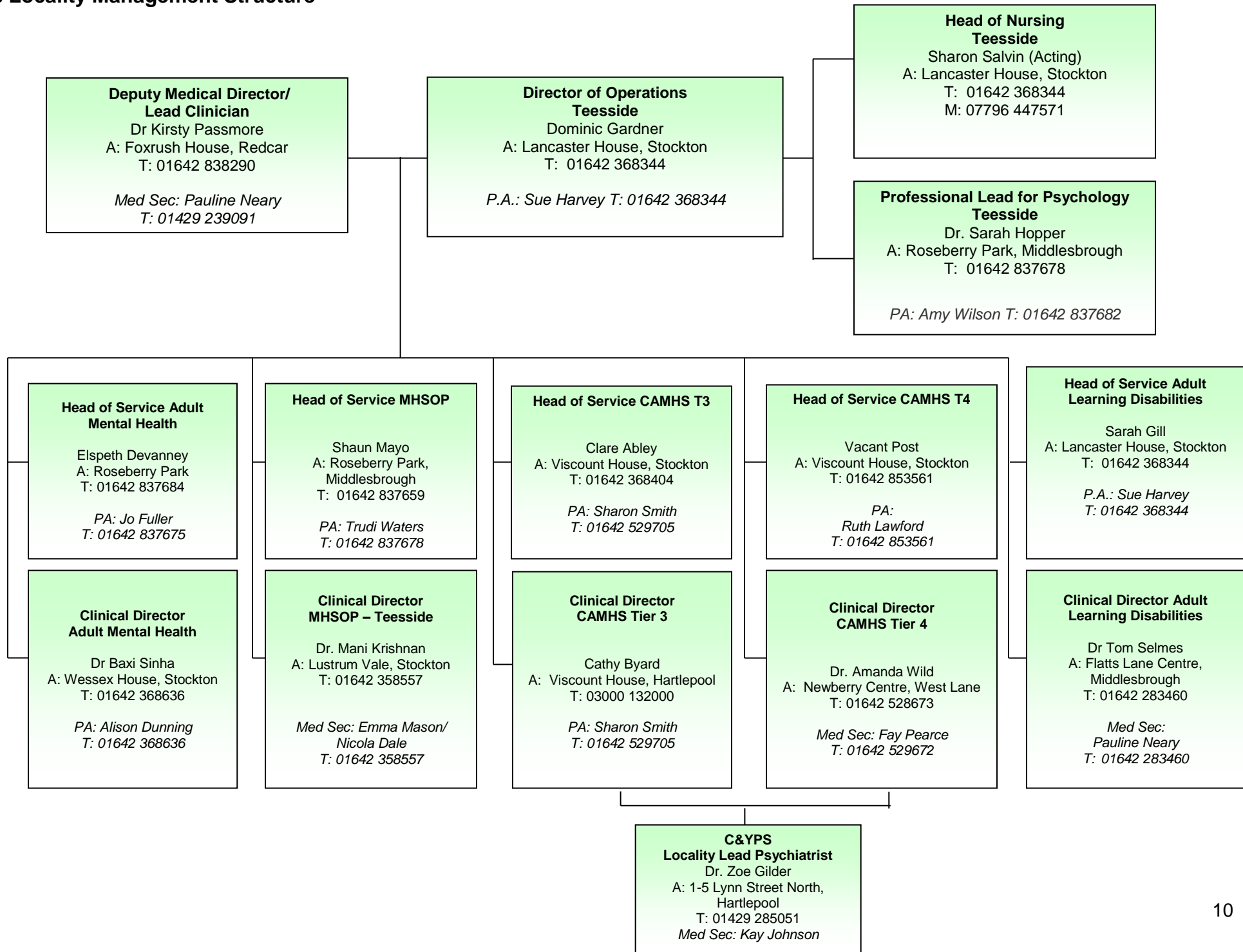

Tees Adult Mental Health

**Head of Service
Adult Mental Health Teesside**
 Elspeth Devanny
 A: Roseberry Park
 T: 01642 837684
 PA: Jo Fuller T: 01642 837675

**Clinical Director
Adult Mental Health - Teesside**
 Dr Baxi Sinha
 A: Wessex House, Stockton
 T: 01642 368636
 PA: Alison Dunning
 T: 01642 368636

Associate Clinical Director Adult Mental Health – Teesside Community
 Dr Ranjeet Shah
 A: Stewart House, Hartlepool T: 01429 803752 Med. Sec: Denise Wood

**Locality Lead
AMH Psychology**
 Kalpita Kunde
 A: Parkside
 T: 01642 230542

Locality Mgr R&C
 Debbie Wright
 A: Foxrush House
 T: 01642 838352
 P.A. Kath Hunneysett

**Tees AMH Crisis
Service Manager**
 Jane O'Neill
 M: 07709 805109

Locality Mgr Hartlepool
 Clare Cuthbertson
 A: Stewart House
 T: 01429 852204
 P.A. Kay Hird
 T 01429 803744

Locality Mgr M'bro
 Tom Hurst (Acting)
 A: Roseberry Park
 T: 01642 837675
 P.A. Jo-Anne Fuller

Locality Mgr Stockton
 Ben Smith
 A: Lancaster Hse, Stockton
 T: 01642 368311
 P.A. Glynis Reeve

Asst Locality Mgr
 Deborah Miller
 A: Foxrush House
 T: 01642 838333

CAS Suite
 Nicola Smith
 Donna Reid
 A: 136 Suite, RPH
 T: 01642 837340

**Modern Matron
Rehab**
 Sarah Tweddle
 A: Lustrum Vale
 T: 01642 358593

Asst Locality Mgr
 Eve Newbury
 A: Stewart House
 T: 01429 803779

Asst Locality Mgr
 Joanne Salvin
 A: Roseberry Park
 T: 01642 837675

Asst Locality Mgr
 Deborah Masterman
 A: Lancaster House
 T: 01642 368316

Affective/Access
 Vicky Wood
 A: Foxrush House
 T: 01642 838333

**South of Tees
CRHT**
 Ian Nevison
 A: Foxrush House
 T: 01642 838333
 Leah MacRae
 A: Bilsdale, RPH
 T: 01642 680706

Community Rehab
 Val Morfee
 A: Lustrum Vale
 T: 01642 358593

Affective/Access
 Colin Rowley
 A: Stewart House
 T: 01429 803651

Affective/Access
 Shirley Hunwick
 A: Parkside
 T: 01642 579200

Psychosis/EIP
 Mandy Bramley
 A: Ideal House, St'on
 T: 01642 527556

Psychosis/EIP
 Brenda Wilson
 A: Foxrush House
 T: 01642 838333

**North of Tees
CRHT**
 Gemma Pickering
 A: Parkside, B'ham
 T: 01642 524714
 Teresa Sorribas
 A: Sandwell Pk,
 H'Pool
 T: 01429 285858

Lustrum Vale
 EmmaTully
 A: Lustrum Vale
 T: 01642 358593

Psychosis/EIP
 Sharon Tudball
 (Acting)
 A: Sovereign House
 T: 01429 803652

Psychosis/EIP
 Angela Burton
 (Acting)
 A: Parkside
 T: 01642 579200

Access
 Clive Mackin
 A: Parkside, Billingham
 T: 01642 524704

Street Triage
 Nicola Smith
 A: Roseberry Park
 T: 01642 837340

Bransdale Unit
 Lynne Marsden
 A: Roseberry Park
 T: 01642 837301

OT Rehab
 Alison Bullock (Acting)
 A: Roseberry Park
 M: 07771978453

**Accommodation
Officer (Tees)**
 Sarah Grant
 A: Roseberry Park
 T: 01642 837675

Affective
 Clive Mackin
 A: Wessex Hse, St'on
 T: 01642 368300

Bedale Unit (PICU)
 Zoe Abbot (Acting)
 A: Roseberry Park
 T: 01642 837337

Bilsdale Unit
 Susan Burnett
 A: Roseberry Park
 T: 01642 837303

Modern Matron
 Alison McIntyre
 A: Roseberry Park
 T: 01642 837319

**OT Acute Clinical
Lead**
 Alison Bullock
 (Acting)
 A: Roseberry Park
 M: 07771978453

**Specialist Services
Manager**
 Lisa Williams
 A: Lancaster House
 T: 01642 368360

Stockdale Unit
 Becky Stephenson
 A: Roseberry Park
 T: 01642 837317

Overdale Unit
 Christina Clark
 A: Roseberry Park
 T: 01642 837304

**Modern Matron
Acute**
 Andrea Card (Acting)
 A: Roseberry Park
 T: 01642 837319

**Tees Personality
& Relationship Service**
 Alison Coak
 A: Wessex House
 T: 01642 368580

**Trustwide CAT
Service**
 Kate Freshwater
 A: Wessex House
 T: 01642 368711

**Psychoanalytical
Psychotherapies**
 Nicky Ablett-Tate
 A: Wessex House
 T: 01642 368590

**PerinatalService
Clinical Lead**
 Kate Surgeoner
 A: Lancaster House
 T: 01642 368303

**MH & Deafness Service
Tees/D&D**
 Emmanuel Chan
 A: Lancaster House
 T: 01642 368302

**Autism Service
Clinical Lead**
 A: Lancaster House
 T: 01642 368302

Adult ADHD Service
 Lisa Williams
 A: Lancaster House
 T: 01642 368355

**Tees
Mental Health
Services for
Older People**

**Head of Service
MHSOP - Teesside**
Shaun Mayo
A: Cleveland Way, Roseberry Park
T: 01642 837659

P.A. Trudi Waters T: 01642 837678

**Senior Clinical Director
MHSOP - Teesside**
Dr Mani Krishnan
A: Sandwell Park
T: 01642 358557

*Med Sec: Emma Mason/Nicola Dale
T: 01642 358557*

**Associate Clinical Director
MHSOP - Teesside**
Graeme Flaherty-Jones
A: Sandwell Park, Hartlepool
M: 07815 843478

*Sec: Val Heard
Tel: 01429 285643*

**Associate Clinical Director
MHSOP Teesside**
Dr Aniruddha Rajkonwar
A: Reed Marsh House, Redcar
T: 01642 838205

*Med Sec: Donna Sivills
T: 01642 777400*

**Locality Manager
North Tees and Hartlepool**
Emma Thompson (Acting)
A: Sovereign House
T: 01429 803642
PA: Lindsay Gooch T: 01429 803642

**Locality Manager
Tees Liaison Psychiatry
(Adult and Older People)**
Helen Phoenix
A: Roseberry Park
M: 07973943432
P.A. Lindsay Gooch T: 01429 803642

Modern Matron
Emma Williams
A: Sandwell Park, Hartlepool
M: 07827 257290
*PA: Lynn Stevens
T: 01429 285604*

**Locality Manager
South of Tees**
Allison Cook
A: Roseberry Park
T: 01642 837677
*PA: Trudi Waters
T: 01642 837678*

CMHT Team Manager Stockton
Matthew Ford-Huggins
A: Aysgarth, Stockton
T: 01642 737321

**North Tees & Hartlepool
Liaison Psychiatry
(Adult & Older People)**
Matthew Davidson
A: Farndale House, North Tees
Hospital
T: 01642 624318

Clinical Lead OT
Jade Johnson
A: Roseberry Park
T: 01642 837300
*PA: Trudi Waters
T: 01642 837678*

CMHT Team Manager M'bro
Christine Bruce (Acting)
A: Woodside, M'bro
T: 01642 368930

CMHT Team Manager Hartlepool
Beverley Thompson
A: Sovereign House, Hartlepool
T: 01429 803660

**South Tees Hospitals
Liaison Psychiatry
(Adult & Older People)**
Jade Johnson
A: Roseberry Park
T: 01642 838209

**Locality Lead
MHSOP Psychology**
Graeme Flaherty-Jones
A: Sandwell Park, Hartlepool
Mobile: 07815 843478
*Sec: Natasha Kinnersley
Tel: 01429 285643*

**CMHT Team Manager
Redcar & Cleveland**
Kay Wood
A: Reed Marsh House, Redcar
T: 01642 777400

**Westerdale South
Sandwell Park**
Jane Rogers
A: Roseberry Park
T: 01429 285607

**Liaison Psychiatry
Associate Nurse Consultants**

Jacqui Straughan
M: 07775 704734

Lisa Parker
T: 01642 838209

Kirsty Wilson-Stonestreet
T: 01642 838209

ECT Lead
Maureen Longstaff
A: Roseberry Park
M: 07771 971467

**Teesside Intensive Community
Liaison**

Service Manager:
Christine Bruce (Acting)
Core ICS Team Manager:
Susan Eastick
A: Woodside RC, Middlesbrough
T: 01642 368900

Proactive ICLS:
Amanda Davison
T: 01642 524662

**Westerdale North
Sandwell Park**
James Donegan – Acting
A: Roseberry Park
T: 01429 285627

**Tees
Children and Young
People's Services
Tier 3**

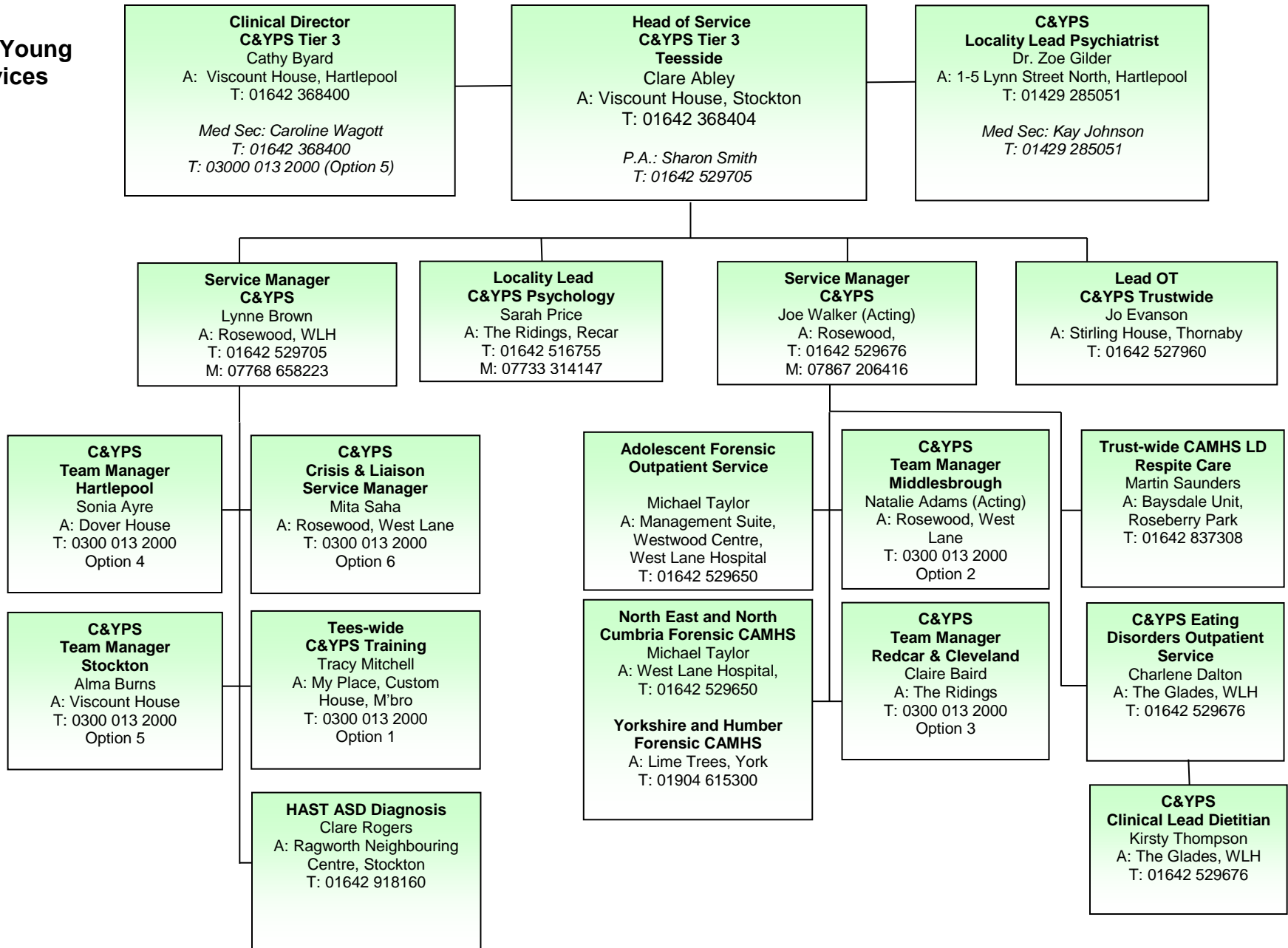

**Trustwide Tier 4
Children and Young
People's Services**

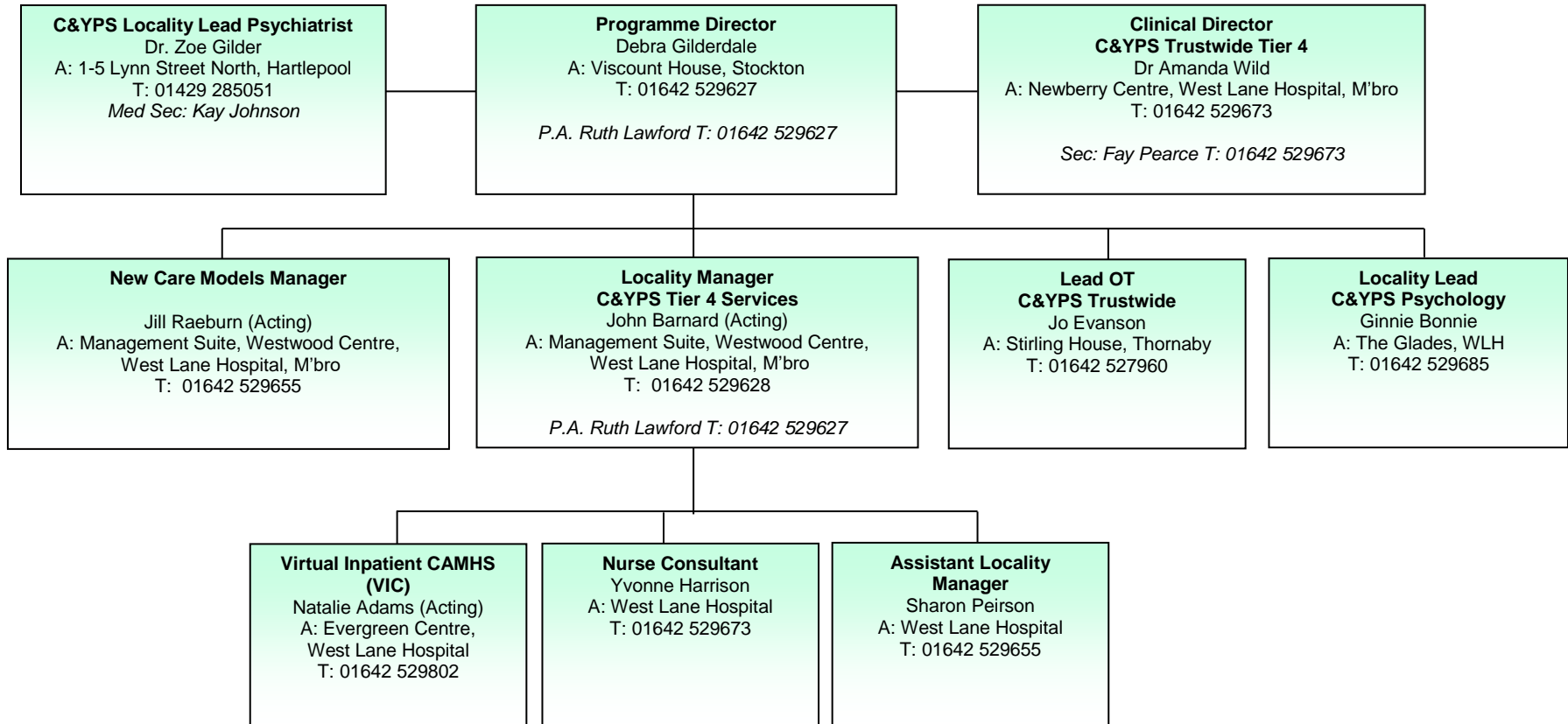

**Tees
Adult Learning Disabilities**

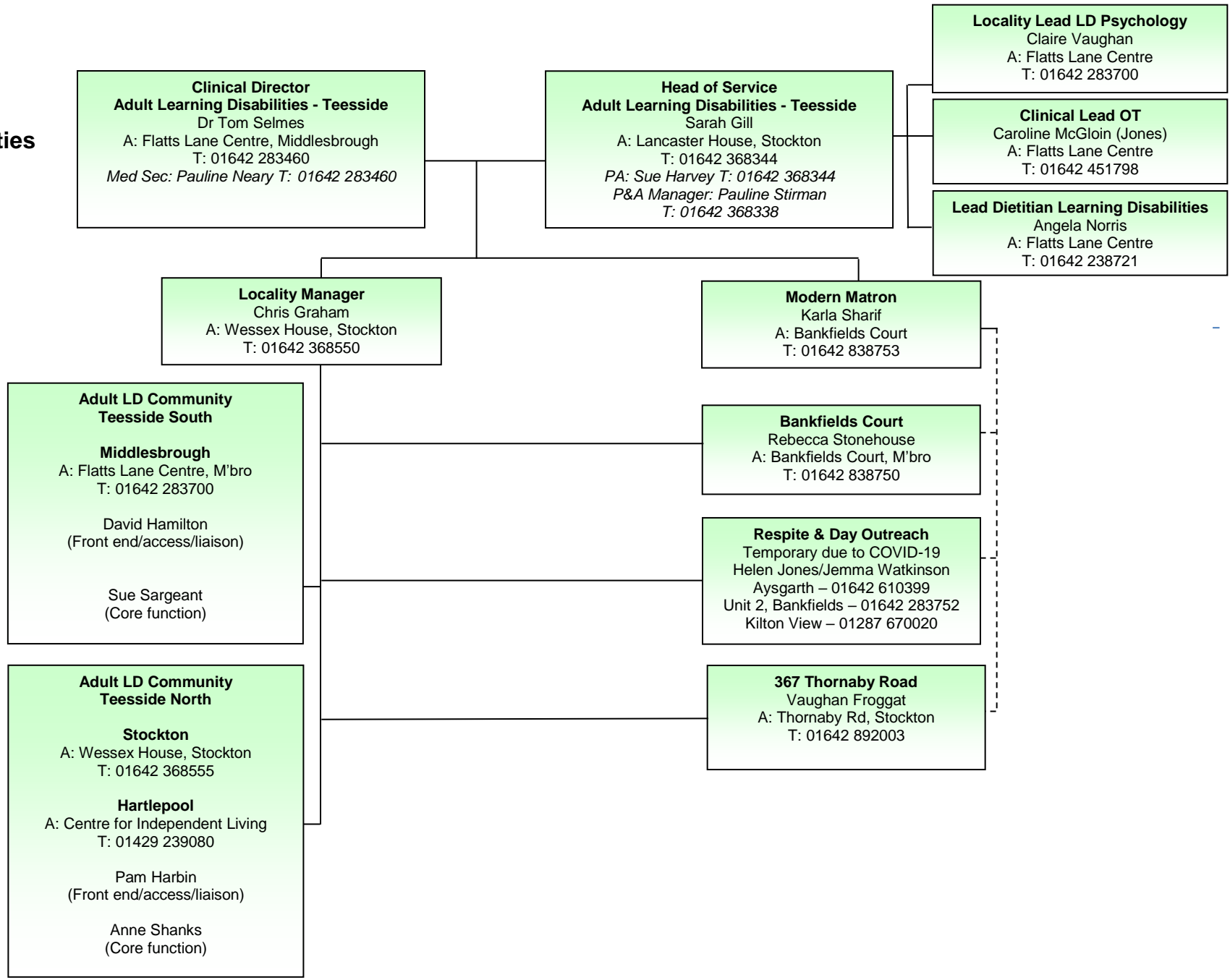

Forensic Services Management Structure

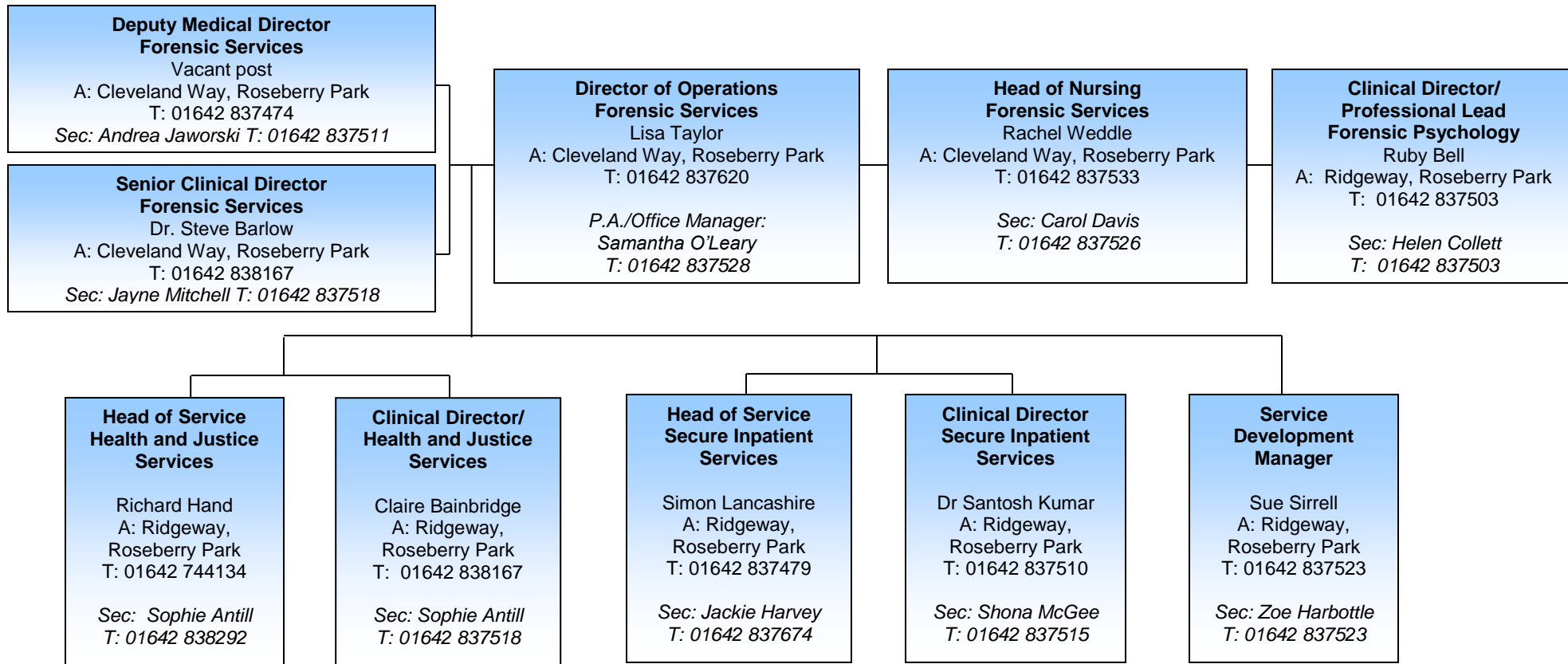

Secure Inpatient Services

Clinical Lead SLT
Katie Ferguson
A: Ridgeway, RPH
T: 01642 837543

Clinical Lead OT
Nichola Dunn
A: Ridgeway, RPH
T: 01642 837439

**Head of Service
Secure Inpatient Services**
Simon Lancashire
A: Ridgeway, Roseberry Park
T: 01642 837479
*Secretary: Jackie Harvey
T: 01642 837521*

**Clinical Director
Secure Inpatient Services**
Dr Santosh Kumar
A: Ridgeway,
Roseberry Park
T: 01642 837474
Sec: Shona McGee T: 01642 837515

Senior Clinical Director
Dr. Steve Barlow
A: Cleveland Way, Roseberry Park
T: 01642 838167
Sec: Jayne Mitchell T: 01642 837518

ADMISSION, ASSESSMENT, TREATMENT, RECOVERY

**Associate Clinical Director
/Consultant Psychiatrist**
Dr Indranil Chakrabarti
A: Ridgeway, RPH
T: 01642 838242

Service Manager
Joanna Yarker
A: Ridgeway, RPH
T: 01642 837634

Modern Matron
David Grocott
A: Ridgeway, RPH
T: 01642 837421

Jay Ward
Amanda Coates
A: Ridgeway RPH
T: 01642 837014

Merlin Ward
Richard Lambert
A: Ridgeway RPH
T: 01642 837403

Harrier/Hawk Ward
Katie Brown
A: Ridgeway RPH
T: 01642 838230

Newtondale Ward
Margaret Blewitt
A: Ridgeway, RPH
T: 01642 837439

Nightingale Ward
Vanessa Omoni
A: Ridgeway, RPH
T: 01642 837651

LTMS, AUTISM, RECOVERY

**Associate Clinical Director
/Consultant Psychiatrist**
Dr Mark Speight
A: Ridgeway, RPH
T: 01642 837528

Service Manager
Matthew Gale
A: Ridgeway, RPH
M: 07899 985072

Modern Matron
Kelly Small
A: Ridgeway, RPH
T: 01642 837588

Lark Ward
Michelle Drinkhall
A: Ridgeway, RPH
T: 01642 424470

Mandarin Ward
Luke Webb
A: Ridgeway, RPH
T: 01642 837405

Linnet Ward
Stacey Collins
A: Ridgeway, RPH
T: 01642 837401

Kestrel/Kite Ward
Emma McLean
A: Ridgeway RPH
T: 01642 837650

Northdale
Jody Buxton
A: Ridgeway RPH
T: 01642 424458

WOMENS, MHSOP, RECOVERY

**Associate Clinical Director
/Consultant Psychiatrist**
Dr. Lois Carey
A: Ridgeway, RPH
T: 01642 838169

Service Manager
Nicola Foreman
A Ridgeway, Roseberry Park:
T: 01642 837504

Modern Matron
Victoria St. Dennis
A: Ridgeway, Roseberry Park
T: 01642 837646

Swift Ward
Stacey Rankine
A: Ridgeway, RPH
T: 01642 837406

Mallard Ward
Sharon Walker
A: Ridgeway, RPH
T: 01642 424461

Sandpiper Ward
Helen McManus
A: Ridgeway, RPH
T: 01642 424483/4

Ivy/Clover Ward
Natalie Duffy
A: Ridgeway, RPH
T: 01642 837411

Thistle Ward
Heather Spark
A: Ridgeway RPH
T: 01642 837624

Brambling Ward
Rachel Lythe
A: Ridgeway, RPH
T: 01642 837408

Health and Justice Services

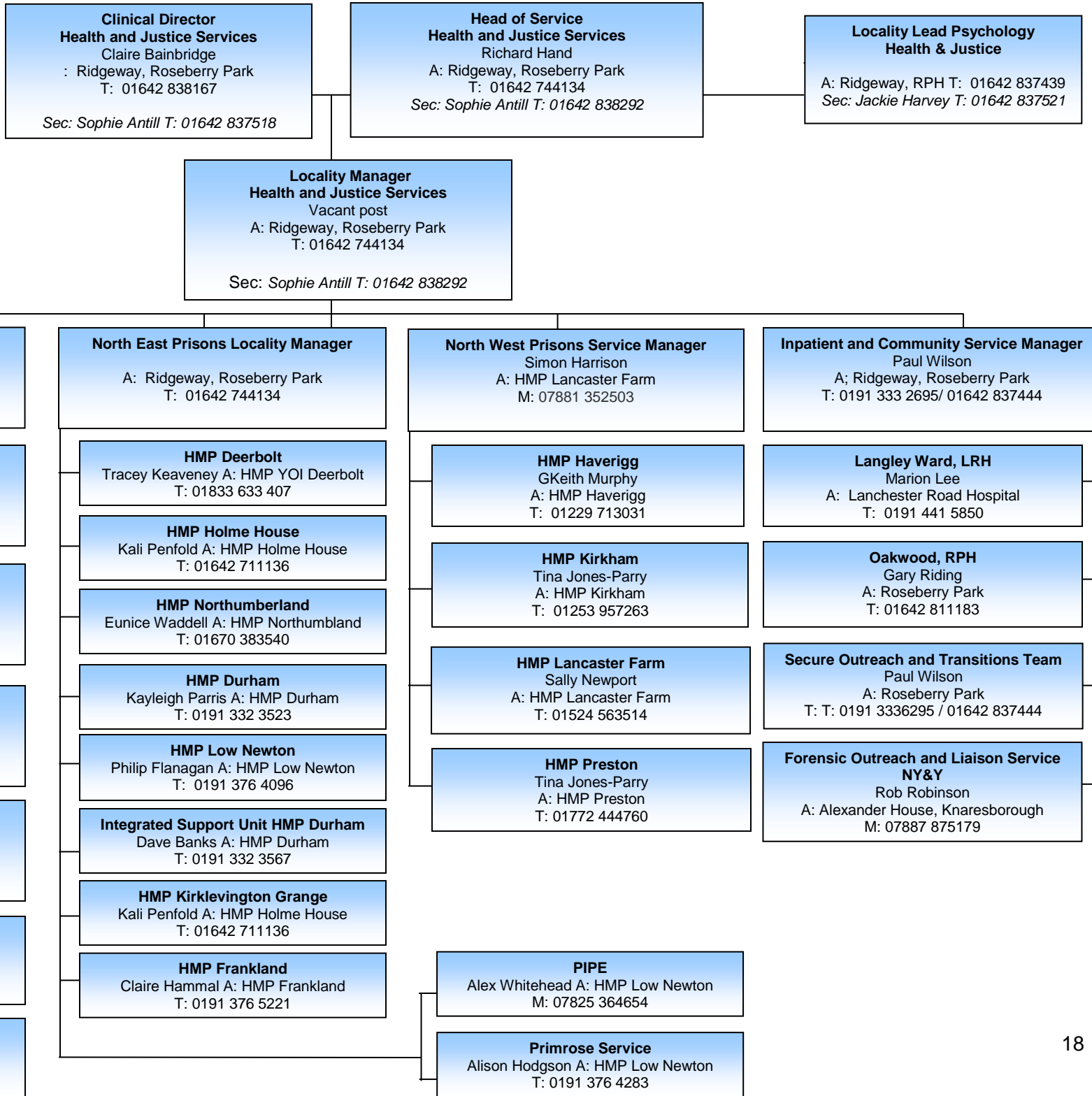

**North Yorkshire and York
Locality Management Structure**

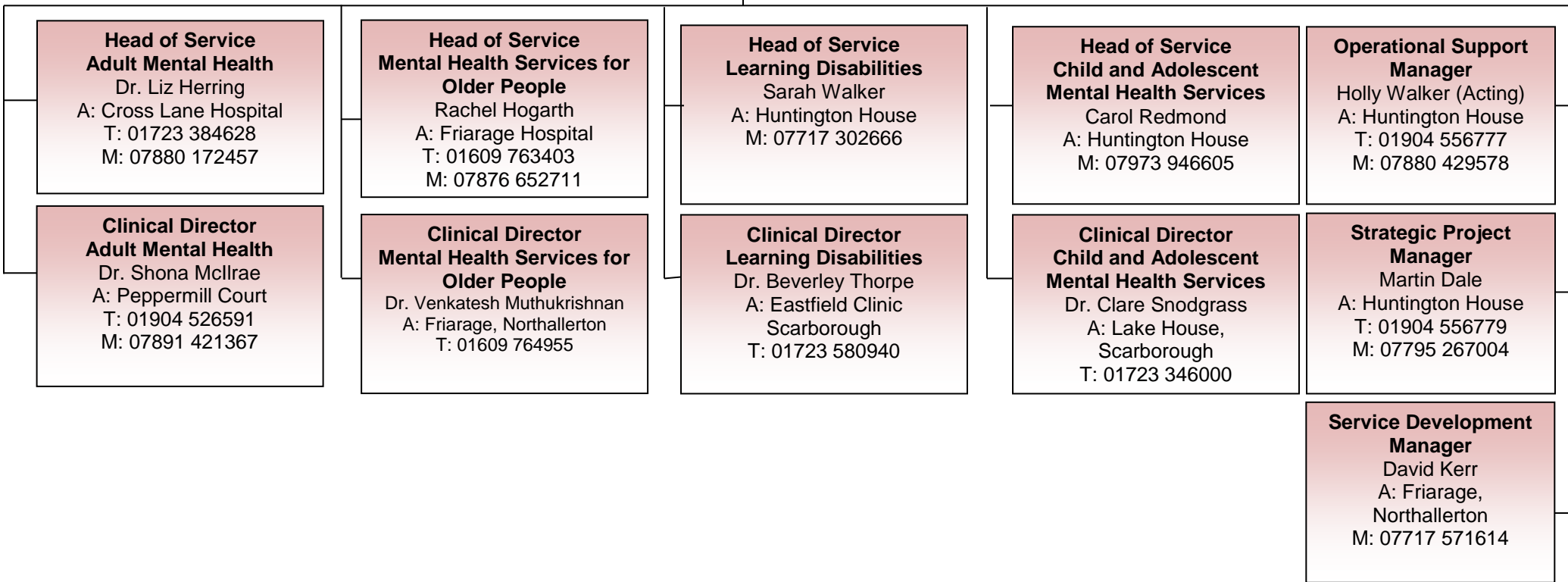
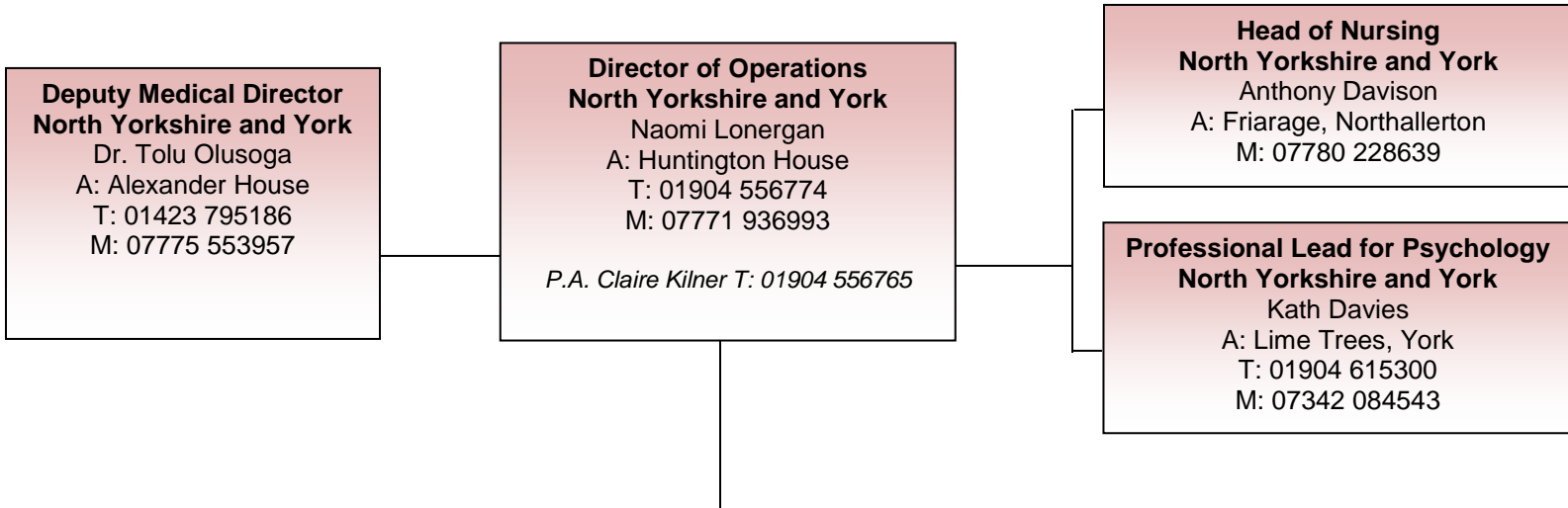

North Yorkshire and York Adult Mental Health

Associate Clinical Director
Karen Flowerdew
A: Huntington House, York
T: 01904 556893

Associate Clinical Director
Dr Jose Rodriguez
A: Cross Lane Hospital, Scarborough
T: 01723 384626

**Clinical Director
Adult Mental Health**
Dr. Shona McIlrae
A: Peppermill Court
T: 01904 526591
M: 07891 421367

**Head of Service
Adult Mental Health Services
North Yorkshire**
Dr Liz Herring
A: Friarage Hospital, Northallerton
T: 01723 384628

*PA: Carolyn Emmerson
T: 01723 384628*

**York Locality Lead
AMH Psychology**
Karen Flowerdew
A: Huntington House, York
T: 01904 556893

**NY Locality Lead
AMH Psychology**
Martin Liebenberg
A: The Anchorage, Whitby
T: 07775 705191

OT Clinical Leads
Jill Martin
A: Windsor Hse
M: 07920 296579
Sally Harrison
Huntington House, York
T: 01904 526552

**Locality Manager
York & Selby**
Rachael Hill (Acting)
A: Foss Park Hospital, York
T: 07393761474

**Northallerton Locality/
EIP Manager**
Mark Spencer
A: Friarage Hospital
T: 01609 763262

**Y&S IAPT Service
Manager**
Debra Bray-Menezes
A: Huntington House, York
T: 01904 556820

**NY IAPT
Service Manager**
Andy Wright
A: Windsor House, Harrogate
T: 01423 852000

**SWR
Locality Manager**
Nicky Scott
A: Cross Lane Hospital, Scarborough
T: 01723 384626

**Harrogate Locality
Manager**
Andrew Knox
A: Windsor House, Harrogate
T: 01423 852000

**York & Selby
Locality Manager**
Theresa Sanders
A: Huntington House, York
T: 01904 56770
M: 07983 323944

**Crisis Response/Home
Treatment**
Vicky Ellis
A: Foss Park, York
T: 01904 526582

**Crisis & Intensive
Home Treatment Team**
Sarah Kuster
A: The Friarage, Northallerton
T: 01609 763702

IAPT Team Managers
Natalie Pattison/
Helen Christison
Su Watson
A: Huntington House, York
T: 01904 556820

**IAPT Team Leader
Scarborough**
Julie Lee
A: Whitby Hospital
T: 01947 824380

**Scarborough
Integrated
Community Team**
Laura McCarthy
A: Ellis Centre, Scarborough
T: 01723 355095

**Ripon Integrated
Community Team**
Zoe Smith
A: Windsor House, Harrogate
T: 01423 852000

North CMHT
Sean Manning
A: Huntington House, York
T: 07818016801

West CMHT
Gary Matfin
A: Acomb Garth, York
M: 07584 594446

Ebor Ward
Ben Duffill
A: Foss Park, York
T: 01904 526556

**East Integrated
Community Team**
Amy Colling
A: Gibraltar House, Northallerton
T: 01609 751850

**Y&S IAPT
Clinical Lead**
Simon Day
Allan Bednar
A: Huntington Hse
T: 01904 556820

**IAPT Team Leader
Harrogate**
James Walton
A Windsor House, Harrogate
T: 01423 852000

**Ryedale & Whitby
Integrated
Community Team**
Verity Burton
A: Princess Rd Clinic
T: 01653 696661

**Harrogate Integrated
Community Team**
Donald Wilson
A: Windsor House, Harrogate
T: 01423 852000

South CMHT
Kate McCormick
A: Worsley Court, Selby
M: 07788 389720

Minster Ward
Rebecca Hammon
A: Foss Park, York
T: 01904 526559

**West Integrated
Community Team**
Joanne Fawcett
A: Colburn Medical Practice
T: 01748 907030

**IAPT Team Leader
Northallerton**
Louise Barry
A: Gibraltar House, Northallerton
T: 01609 768890

**Crisis
Response/Home
Treatment**
Lauren Dowson
A: Cross Lane
T: 01723 384647

**Crisis & Intensive
Home Treatme**
Faye Jackson
A: The Orchards, Ripon
T: 01765 632943

Central CMHT
Danny Heywood
A: Huntington House, York
T: T: 01904 556755

**Modern Matron
Acute & Rehab**
Mike Waldie
A: Peppermill Court
M: 07554 222434
T: 01904 526559

EIP SWR
Jonathan Ogram
A: Ellis Centre, Scarborough
T: 01723 355095

**IAPT Team Manager
VVAD**
Carla Webb
A: Innovation Centre, Colburn
T: 01748 831964

Esk Ward Manager
Kylie Staniforth
A: Cross Lane Hospital
T: 01723 384685

Inpatient Rehab Unit
Annmarie Corneille
A: The Orchards, Ripon
T: 01765 632920

Discovery Hub
Emma McKenzie
A: St John's University, York
T: 07785 607771

**Street Triage/
Force Control**
James Muldoon
A: Fulford Road Police Station,
T: 07760 172246

EIP HHR
Deborah Halliday
A: The Orchards, Ripon
T: 01765 632920

**Danby Ward
Manager**
Vacant
A: Cross Lane
T: 01723 384685

**Modern Matron
Acute and Rehab
Services**
Keith Smart
A: Friarage Hospital
M: 07766 498069

Perinatal Mental Health
Fiona O'Connell
A: Huntington House, York
T: 07342 705513

**York Outreach &
Recovery**
Sophie Varma
Huntington House, York
T: 07557 801250

EIP York
Tracey Walker
A: Huntington House, York

**Modern Matron
Acute and Rehab**
Lee Bradley
A: Cross Lane
T: 01723 384629
M: 07468352451

Access and Wellbieng
Sonia Rooney
A: Huntington House, York
T: 07342 087632

**North Yorkshire and York
Mental Health Services for
Older People**

**Senior Clinical Director
Mental Health Services
for Older People**
Dr. Venkatesh
Muthukrishnan
A: Friarage, Northallerton
T: 01609 764955

**Head of Service
Mental Health Services for Older People**
Rachel Hogarth
A: Friarage Hospital, Northallerton
T: 01609 763403
M: 07876 652711
P.A. Maureen Beauchamp
T: 01609 763426

Locality Lead NY MHSOP Psychology
Joanne Challis-Smith
A: Princess Road Clinic
T: 01723 384622 / 01653 696661

Locality Lead York MHSOP Psychology
Chris Clarke
A: Huntington House
T: 01904 556890 / M: 07852 538165

Clinical Lead SALT
Alana Botwright
Springwood Complex Needs Unit, Malton Hospital
T: 01653 616000 / M: 07768 711323

Lead Occupational Therapist NY MHSOP
Cecile Gimarangan
A: Huntington House
M: 07717 865559

Associate Clinical Director NY
Dr Gena Hearnshaw
A: Briary Wing, HDH
T: 01423 553019
Sec: Barbara Cassidy
T: 01423 553684

Associate Clinical Director NY
Dr Parthi Sivaraman
A: Huntington House
T: 01423 553019

Lead Physio for NY & (Temp) York
Amanda Waines
M: 07384 249023

**Lead Occupational Therapist York & Selby
MHSOP**
Patricia-Rose Shaw
M: 07468 354108

**Locality Manager
Northallerton**
Cath Crawford
A: Friarage Hospital
T: 01609 763442
M: 07919 091622

**Locality Manager
Scarborough, Whitby, Ryedale**
Neil Norris (Acting)
A: Cross Lane Hospital
T: 01723 384635
M: 07786 524103

**Locality Manager
Harrogate**
Paul Hogarth (Acting)
A: Alexander House,
Knaresborough
T: 01423 796150
M: 07919 542271

**Modern Matron
Inpatient Services**
Gill Woodrup
A: Harrogate District Hospital
T: 01423 553261
M: 07785 695120

**Locality Manager
York & Selby**
Jeff Whiley
A: Huntington House
M: 07768 146341

**CMHT
Hambleton & Richmondshire/
Memory Service**
Jo Birks
A: Vine House, Friarage
T: 01609 764924

CMHT Scarborough
Neil Norris
A: Cross Lane Hospital
T: 01723 384635

CMHT Whitby
Stacey Pollington
A: The Anchorage, Whitby
T: 01947 820294

**CMHTs
Harrogate & Ripon**
Rachel Hargreaves
A: Alexander House
T: 01423 795150

**York Memory Service &
Crisis Team**
Claire MacDiarmid
A: Foss Park
T: 01904 556748
M: 07393 761063

**Asst Locality Manager
Y&S**
Vacant post
A: Huntington House

Acute Hospital Liaison
Sharon Airey
A: Friarage Hospital
T: 01609 763770

CMHT Ryedale
Stacey Pollington
A: Princess Road Clinic
T: 01653 696661

Rowan Lea
Karen Ashby
A: Cross Lane Hospital
T: 01723 384608

**Older Person's Crisis &
Intensive Home Treatment**
Lynsey Carmichael
A: Alexander House
T: 01423 795180

NE CMHT
Lynne Maskill
A: Huntington House
T: 01904 556760

Modern Matron
Nicky Muldoon
A: Foss Park
T: 01904 526555
M: 07710 494631

**Acute Hospital Liaison
Scarborough**
Tyra Sutton
A: Scarborough General
Hospital
T: 01723 342663

Springwood
Denise Teasdale
A: Springwood, Malton
T: 01653 616000

Memory Service
Rachel Hargreaves
A: Alexander House
T: 01423 795150
M: 07879 428319

SW CMHT
Sarah-Jayne Berry
A: West CMHT MHSOP
Hub
T: 07748 622507

Meadowfields
Lesley Brown
A: Wold View, Foss Park
T: 01904 461130

Lead Dietitian MHSOP
Kezia Toase
A: Springwood, Malton
T: 01653 616000

Acute Hospital Liaison
Lynsey Carmichael
A: Harrogate District Hospital
T: 01423 553734
M: 07776 490415

**Acute Hospital Liaison
York**
Helen Fry
A: Huntington House
T: 01904 556760

Cherry Tree House
Nicky Muldoon
A: Moor Croft, Foss Park
T: 01904 461140

**North Yorkshire and York
Child and Adolescent
Mental Health Services**

**Clinical Director
CAMHS North Yorkshire & York**
Dr. Clare Snodgrass
A: Lake House, Scarborough
T: 01723 346000

**Head of Service
Child and Adolescent Mental
Health Services NY&Y**
Carol Redmond
A: Huntington House
T: 01904 556771

**Locality Lead for Psychology
CAMHS York & Selby**
Claire Whitton
A: The Cabin, Selby T: 01757 241072

**Locality Lead for Psychology
CAMHS North Yorks**
David Loveday-Sims
A: Dragon Parade Clinic T: 01423 558200

Lead OT CAMHS Trustwide
Jo Evanson
A: Stirling House, Thornaby
T: 01642 527960

**Lead Dietitian CAMHS Eating Disorders
North Yorks & Selby**
Sue Dobinson
A: Dragon Parade Clinic T: 01423 726900

**Service Manager
CAMHS**
Rob Berry
A: Lime Trees, York
T: 01904 615300
M: 07342 075342

**Service Manager
CAMHS**
Keri Brearey
A: Brompton House, Northallerton
M: 07887 556625

**Recovery Lead –
NYY Locality Wide**
Abi Collins
Contact via email:
Abi.collins@nhs.net

**PIPA
Team Manager**
Shelley Abberton

**York CAMHS
Team Manager**
Mark Jackson
A: Lime Trees, York
T: 01904 615300

**Single Point of Access
Clinical Nurse Specialist**
Jenny Wilson
A: Dragon Parade Clinic, Harrogate
T: 01423 726900

NEY CAMHS Team Manager
Matthew Bower
A: Lake House, Scarborough
T: 01723 346000

**MHST Selby
Clinical Lead**
Mark Field-Gibson
A: Lime Trees, York
T: 01904 615300

**Selby CAMHS
Team Manager**
Karl Jackson
A: The Cabin, Selby
T: 01757 241070

Harrogate CAMHS Team Manager
Gillian Gentle
A: Dragon Parade Clinic, Harrogate
T: 01423 726900

**Team Manager
Northallerton Tier 3 CAMHS**
Avril Spence
A: Brompton House, Northallerton
T: 01609 718810

**MHST Scarborough
Clinical Lead**
Phil Wilkins
A: Lime Trees, York
T: 01904 615300

**CAMHS Crisis
Team Manager**
Leanne O'Conner
A: Lake House, Scarborough
T: 01723 346510 – for professionals
CRISIS LINE = 0800 0516171

**Eating Disorders
Team Manager**
Steph Allerton
A: Dragon Parade Clinic, H'gate
T: 01423 726900

North Yorkshire and York Learning Disabilities

Locality Lead for Psychology North Yorks
Terry Shannon
A: Gibraltar House, Northallerton
T: 01609 751874

Locality Lead for Psychology York & Selby
Silke Newman
A: Oak Rise, Acomb
T: 01904 528484

Consultant Psychiatrists
Michelle Beaumont
Julian Whaley
Rebecca Jones
York – vacant post

Clinical Director Learning Disabilities
Dr. Rebecca Jones
A: Alexander House, Knaresborough
T: 01423 795190

*Sec: Fenella England
T: 01609 751163*

Head of Service Learning Disabilities
Sarah Walker
A: Huntington House, York
T: 01904 556915
M: 07717 302666

Sec: Sue Colley T: 01723 556767

Service Manager North Yorkshire & York
Carla Pawson
A: Cross Lane Hospital, Scarborough
T: 01723 580940

Clinical Lead LD Physio North Yorks
Amy Pickard
A: Alexander House, Knaresborough
T: 01423 795190

Clinical Lead LD Physio York & Selby
Eva Buurman
A: Systems House, York
T: 01904 528300
M: 07833 058643

Clinical Lead LD OT North Yorks
Suzanne Kohler
A: Alexander House, Knaresborough
T: 01423 795190

Clinical Lead LD OT York & Selby
Karen Dransfield
A: Systems House, York
T: 01904 528300
M: 07833 043688

Locality Lead LD SALT (HHFT)
Anne Elliott
A: Eastfield Clinic Scarborough
T: 01723 580940

Team Manager York & Selby
Julie Nutbrown
A: Systems House
T: 01904 528300
M: 07388 372989

Ward Manager Oak Rise
Claire Husband
A: Oak Rise, Acomb
T: 01904 528490

Team Manager Hambleton & Richmondshire
Beverley Wilson
A: Gibraltar House, Northallerton
T: 01609 751163

Team Manager Harrogate & Craven
Austin Barnett
A: Alexander House, Knaresborough
T: 01423 795190
M: 07388 372989

Team Manager Scarborough, Whitby & Ryedale
Beverley Wilson
A: Gibraltar House, Northallerton
T: 01609 751163

Strategic Health Facilitator
Lynne Taylor
A: Eastfield Clinic, Scarborough
T: 01723 580940

CCIS
Vacant post
A: Eastfield Clinic, Scarborough
T: 01723 580941

Advanced Nurse Practitioner York & Selby
Frances Widnall
A: Systems House
T: 01904 528300

Advanced Nurse Practitioner Harrogate
Vacant post
A: Harrogate
M: 07387 257921

Advanced Nurse Practitioner Scarborough, Whitby & Ryedale
Deborah Slaney
A: Eastfield Clinic
T: 019723 580940

Quality Improvement

Team

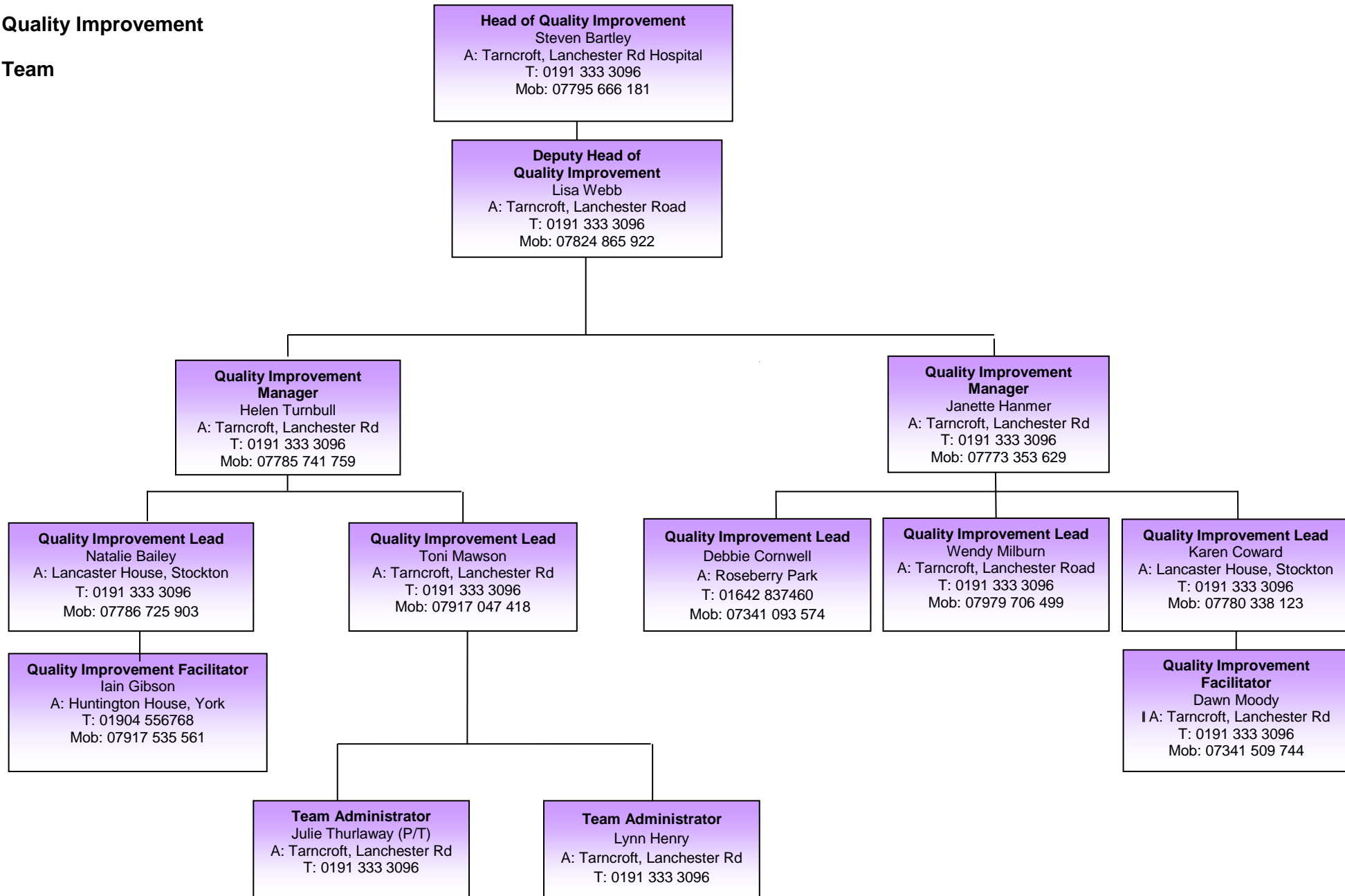

Trust wide Pharmacy Team

Chief Pharmacist
Chris Williams
A: West Park Hospital
T: 07771 552084

Deputy Head of Pharmacy
Directorate Lead: N Yorks
Divisional Lead: C&YPS
Richard Morris
A: Roseberry Park (RPH)
T: 01642 838368

Clinical Services Manager
Directorate Lead: Durham & Darlington
Divisional Lead: MHSOP
Ros Prior
A: Lanchester Road (LRH)
T: 0191 441 5782

Clinical Services Pharmacist
Divisional Lead: AMH
Hazel Betteney
A: West Park (WPH)
T: 01325 552010

Technical Services Manager
Jane Heslehurst
A: WPH
T: 01325 552105

Pharmacy Information Analyst
Nicola Smuk
A: Roseberry Park (RPH)
T: 01642 837680

Patient Safety Pharmacist
Directorate Lead: Forensic/Tees
Laura Smith
A: Roseberry Park (RPH)
T: 01642 838360

Medicines Mngt Lead Nurse
Linda Johnstone
A: WPH
T: 01325 552106

Lead Pharmacy Technician
Gill Ward
A: RPH
T: 01642 838123

Clinical Pharmacist AMH
Emma Kettle
A: LRH
T: 0191 441 5775

Lead Pharmacy Technician
Sharron Gallagher
A: LRH
T: 0191 441 5783

Clinical Pharmacist AMH
Kelly Tyers
A: WPH
T: 01325 552082

Lead Pharmacy Technician
Claire Spinks
A: WPH
T: 01325 552105

Senior Pharmacy Technician
Melissa Wheatley
A: HDH
T: 01423 553686

Clinical Pharmacist
Adrienne Lawler
A: RPH
T: 01642 838357

Lead Pharmacy Technician
Amanda Metcalf
A: RPH
T: 01642 838332

Medicines Mngt Nurse
Anne Dunn
A: West Park
T: 01325 552106

Senior Pharmacy Technician AMH
Yvette Cramp
A: RPH
T: 01642 838383

Clinical Pharmacist AMH
Jacinta Dean
A: LRH
T: 0191 441 5772

Senior Pharmacy Technician AMH/MHSOP
Angie King
A: LRH
T: 0191 441 5775

Clinical Pharmacist AMH
Karen Garfield
A: WPH
T: 01325 552082

Senior Pharmacy Technician MHSOP
Nicola Smith
A: WPH
T: 01325 552013

Team Secretary
Lauren Owen
A: RPH
T: 01642 837686

Clinical Pharmacist
Fiona Inns
A: RPH
T: 01642 837680

Senior Pharmacy Technician Forensics
Shaheen Rashid
A: RPH
T: 01642 838126

Clinical Pharmacist Medicines Info/SM
Claire Humphries
A: LRH
T: 0191 4415778

Senior Pharmacy Technician MHSOP/C&YPS
Joanna Fail
A: RPH
T: 01642 838361

Clinical Pharmacist MHSOP
Clare Lynch
A: LRH
T: 0191 441 5775

Senior Pharmacy Technician AMH
Joanne Horsley
A: LRH
T: 0191 4415780

Clinical Pharmacist MHSOP
Steph Magee
A: WPH
T: 01325 552010

Senior Pharmacy Technician AMH
Jamie Drysdale
A: WPH
T: 01325 552105

Pharmacy Information Analyst
Hayley Smith-Greenan
A: RPH
T: 01642 837681

Clinical Pharmacist
Ann Cranke
A: RPH
T: 01642 838359

Senior Pharmacy Technician Cross Lane
Susan Johnson
A: Cross Lane
T: 01723 384636

Clinical Pharmacist C&YPS
Ruth Mutsvairo
A: RPH
T: 01642 838360

Senior Pharmacy Technician AMH
Elizabeth Arkley
A: RPH
T: 01642 838125

P.A to Pharmacy Management Team
Susan Buil
A: LRH
T: 0191 441 5775

Senior Pharmacy Technician MHSOP/AMH
Michelle Barnes
A: LRH
T: 0191 4415863

Clinical Pharmacist AMH/MHSOP
Peter Clarke
A: LRH
T: 0191 441 5775

Pharmacy Technician AMH/MHSOP
Kirsteen Harland
A: WPH
T: 01325 552105

Pharmacy Technician
A: WPH
T: 01325 552105

Clinical Pharmacist
Rosalind Trotter
A: RPH
T: 01642 838360

Senior Pharmacy Technician AMH
Chloe Hopper
A: RPH
T: 01642 838124

Clinical Pharmacist NEY
Vic Gacek
A: Cross Lane
T: 01723 384638

Senior Pharmacy Technician MHSOP
Margaret Kitching
A: RPH
T: 01642 838129

Pharmacy Technician AMH/MHSOP/LD
Angela Heron
A: LRH
T: 0191 4415864

Pre-registration Pharmacist
Rotational post
A: LRH
T: 0191 441 5775

Pharmacy Technician
A: WPH
T: 01325 552105

Pharmacy Technician
Samantha Barnes
A: RPH
T: 01642 838360

Clinical Pharmacist
Emma Turner
A: RPH
T: tbc

Pharmacy Technician Forensics
Steve Evans
A: RPH
T: 01642 838128

Clinical Pharmacist Harrogate
Matthew Croft
A: HDH
M: 07818 584087

Clinical Pharmacist NEY
Matthew Croker
A: Cross Lane
T: 01723 384638

Pharmacy Technician
Sarah Biggs
A: LRH
T: 0191 4415864

Pharmacy Assistant AMH/MHSOP
Rachel Newcombe
A: LRH
T: 0191 4415861

Pharmacy Assistant
Marie Levitt
A: WPH
T: 01325 552105

Clinical Pharmacist
Shane Wilkinson
A: RPH
T: TBC

Pharmacy Assistant
Anita Mallinson
A: RPH
T: 01642 838127

Pharmacy Assistant
Angela Reece
A: RPH
T: 01642 838126

Director of Therapies

Director of Therapies
 Sarah Dexter-Smith
 A: Flatts Lane Centre
 T: 01642 451796

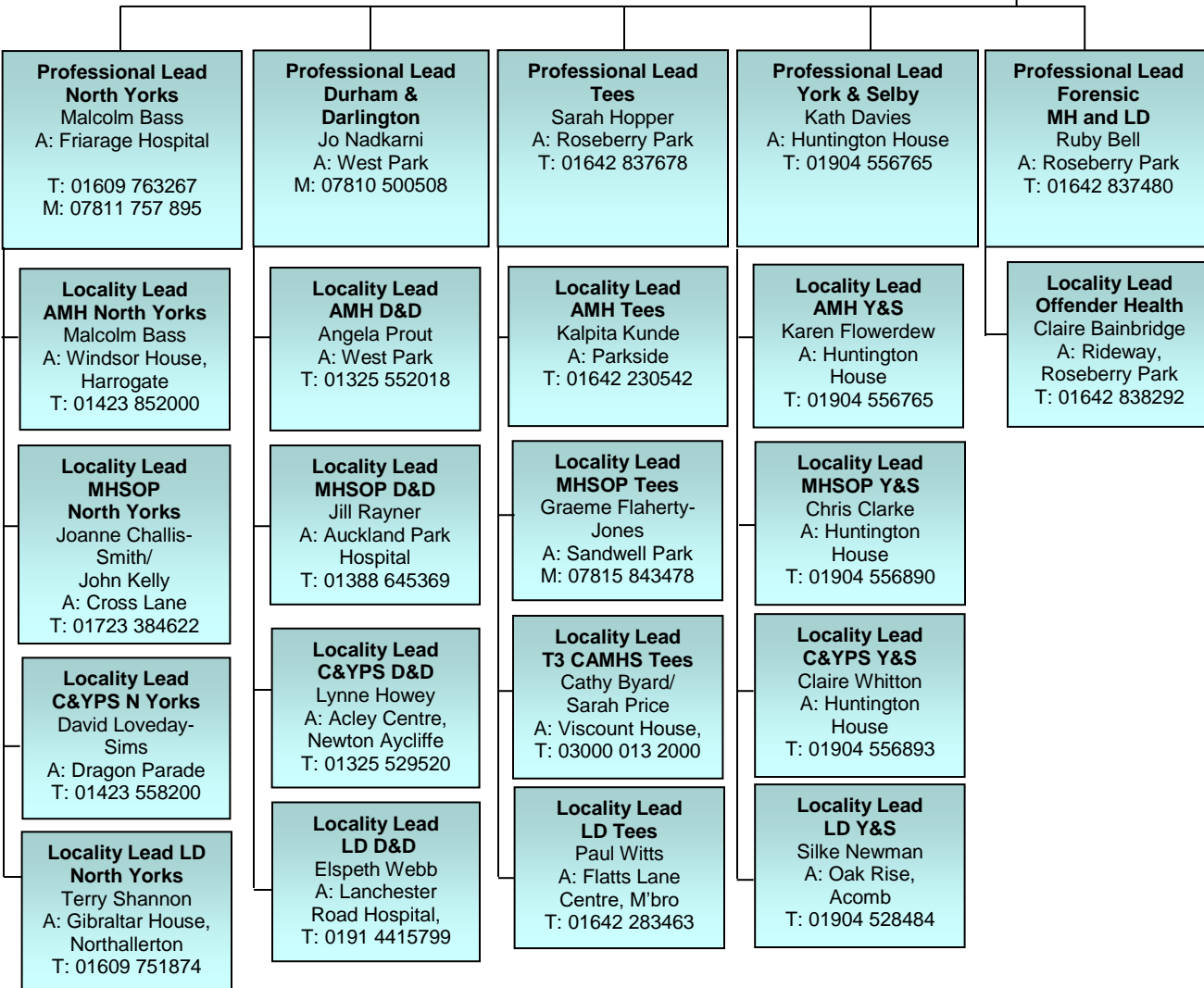

Director of Therapies

